

ABELL  
SURVEYING & MAPPING

1140 SEQUOIA STREET • DELAVAN, WISCONSIN 53115  
262-728-6737

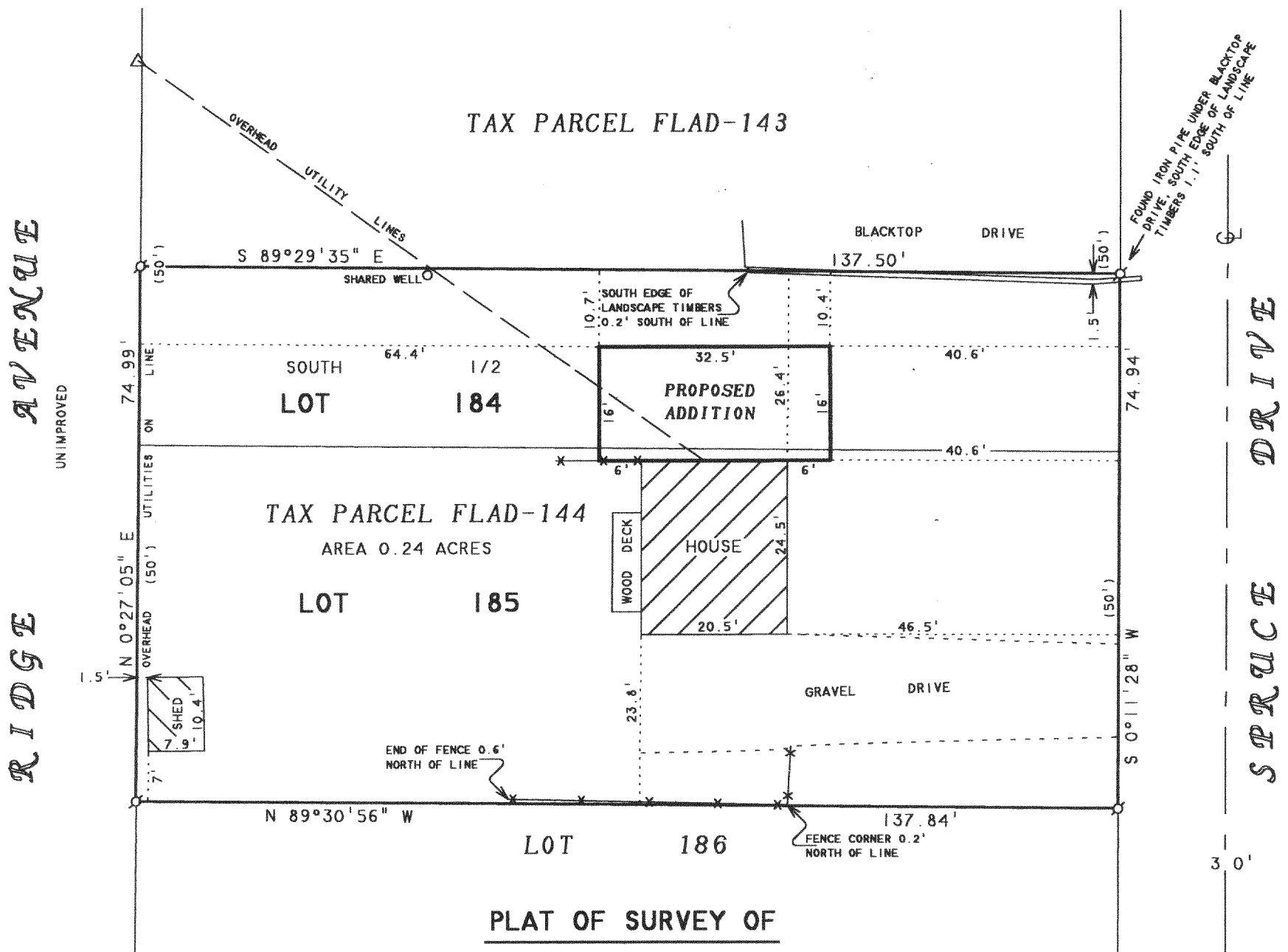

PLAT OF SURVEY OF  
LOT 185 AND THE SOUTH 1/2 OF LOT 184, LAKE DELAVAN  
HIGHLANDS, T2N, R16E, WALWORTH COUNTY, WISCONSIN,  
CONTAINING 0.24 ACRES.

N



SCALE 1"=20'

LEGEND

- Ø - IRON PIPE FOUND
- x - WOOD FENCE
- Δ - UTILITY POLE
- CS - CONCRETE STOOP
- ( ) - RECORDED AS

NOTE: BEARINGS ARE REFERENCED TO  
EXISTING SURVEY RECORDS.

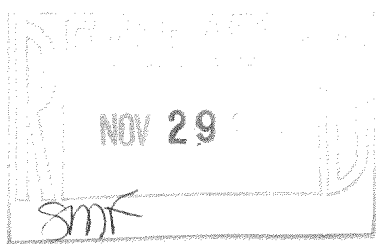

ORDERED BY: HIBL'S REAL ESTATE SALES, INC.  
1034B ANN STREET  
DELAVAN, WI 53115

I HEREBY CERTIFY THAT I HAVE SURVEYED THE ABOVE DESCRIBED PROPERTY AND THAT THE ABOVE MAP IS A TRUE REPRESENTATION THEREOF AND SHOWS THE SIZE AND LOCATION OF THE PROPERTY, ITS EXTERIOR BOUNDARIES, THE LOCATION OF ALL VISIBLE STRUCTURES AND DIMENSIONS OF ALL PRINCIPAL BUILDINGS THEREON, BOUNDARY FENCES, APPARENT EASEMENTS, ROADWAYS AND VISIBLE ENCROACHMENTS, IF ANY, TO THE BEST OF MY KNOWLEDGE AND BELIEF.

THIS SURVEY IS MADE FOR THE USE OF THE PRESENT OWNERS OF THE PROPERTY, AND ALSO THOSE WHO PURCHASE, MORTGAGE, OR GUARANTEE THE TITLE THERETO WITHIN ONE (1) YEAR FROM DATE HEREON.

David F. Abell

DAVID F. ABELL  
WISCONSIN REGISTERED LAND SURVEYOR, S-1596

REVISED AND RECERTIFIED: JUNE 23, 2005  
ORDERED BY: JERRY BLAKLEY  
2284 COBBLESTONE LANE  
BELOIT, WI 53511

REVISED: SEPTEMBER 1, 2005 TO SHOW THE  
PROPOSED ADDITION.

June 14, 1999

DATE: JOB NUMBER - 99092B  
NOTE: THIS IS NOT A CERTIFIED COPY UNLESS SEALED.

FLAD-144

216-4113